

**PLAN SHOWING THE PROPOSED CONSTRUCTION OF RESIDENTIAL BUILDING IN S.NO 229/2D  
PLOT NO. 8 GOPALAPURAM, THANDURAI VILLAGE, AVADI TOWNSHIP LIMIT. SCALE 1:100.**

**OWNER: THIRU. A. IRUDHAYARAJ**

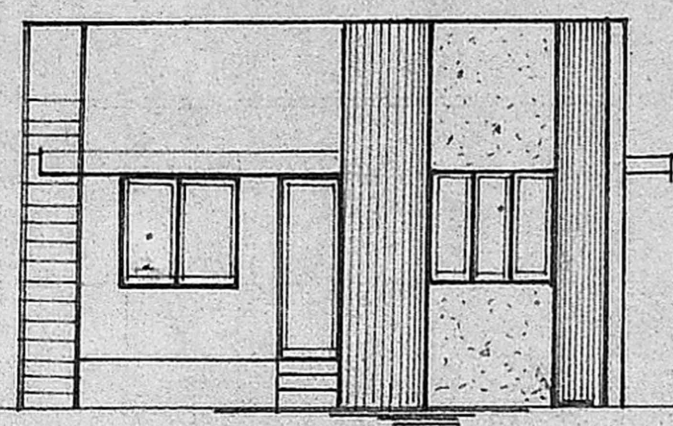

**FRONT ELEVATION**

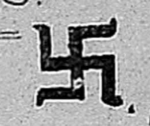
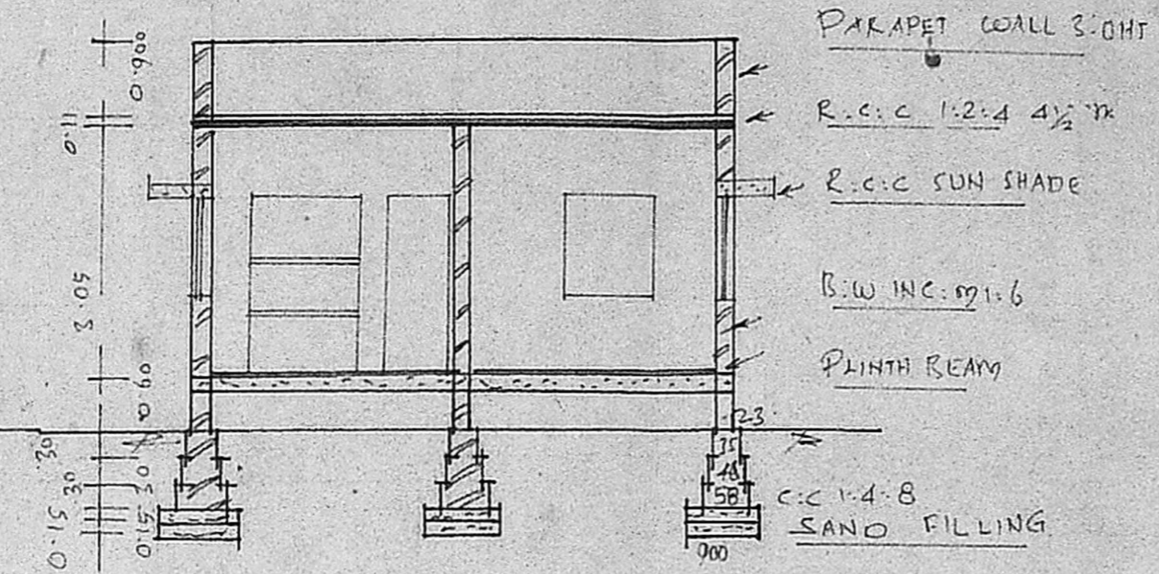

**SECTION ON AB**

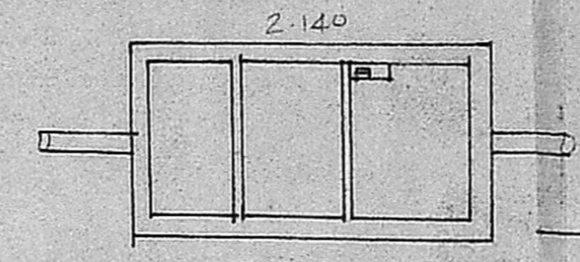

**PLAN**

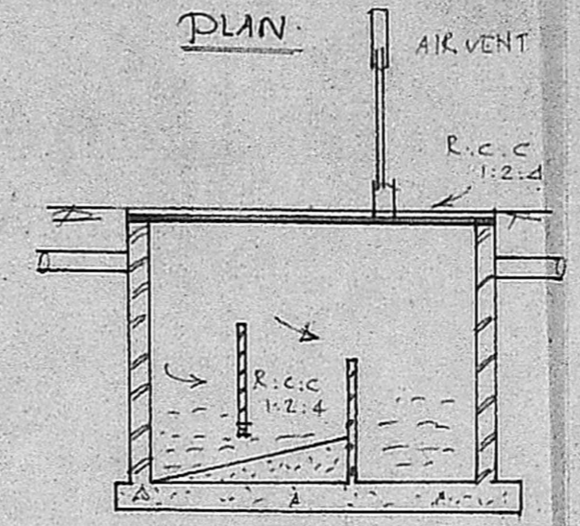

**SECTION OF S-T**

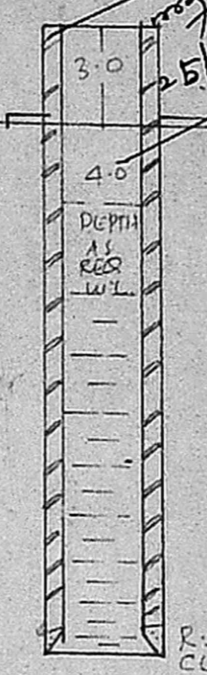

**SECTION OF WELL**

**BRIEF SPECIFICATIONS**

FOUNDATION	C.C 1:4:8 15cm <sup>2</sup> OVER SAND FILLING
ROOF	R.C.C 1:2:4 4 1/2" WITH WEATHERING COURSE ON TOP
PLASTERING	C.M 1: 4:22MM <sup>2</sup> FOR WALLS
JOINERIES	FIRST CLASS HARD WOOD

**SCHEDULE OF JOINERIES**

DOOR	C.W. PANELLED D1: 1000 X 2000
DOOR	D2: 900 X 2000
DOOR	D3: 750 X 2000
WINDOW	W1: 1500 X 1370
WINDOW	W2: 900 X 1370
VENTILATOR	V: 900 X 600

**AREA STATEMENT:**  
 AREA OF SITE: 2325.00 SQM OR 216.00M<sup>2</sup>  
 AREA OF CONST: 483.3 SQM OR 45.00M<sup>2</sup>  
 COVERAGE: 22% FSI 0.220.

**LEGEND:**  
 PATTABIRAM COLLEGE STATION BOUNDARY SHOWN  
 PLO: SHOWN

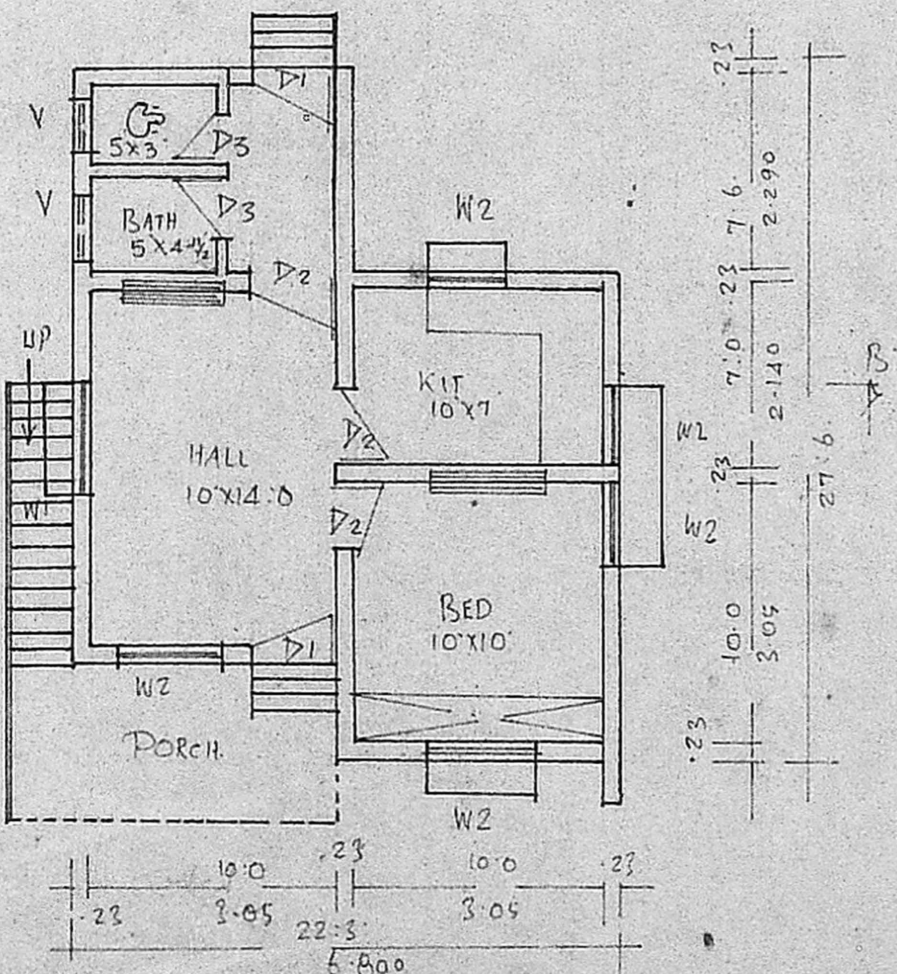

**PLAN**

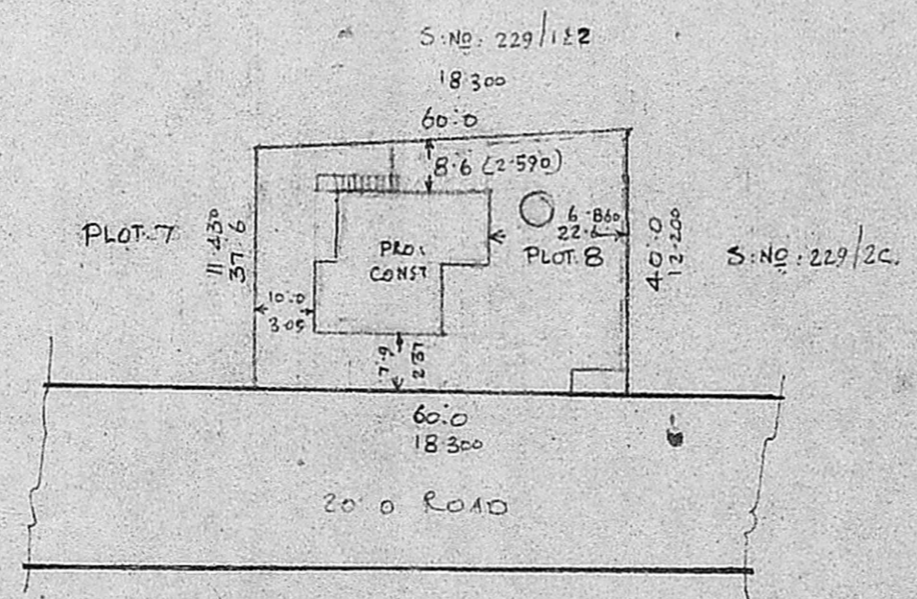

**SITE PLAN NOT TO SCALE**

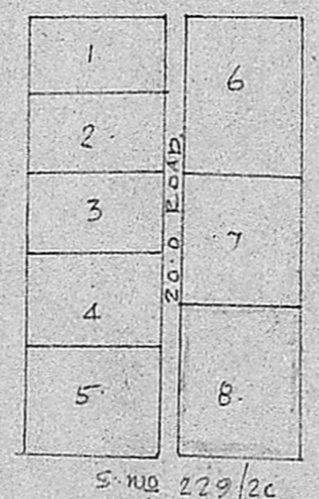

**LAY OUT PLAN NOT TO SCALE**

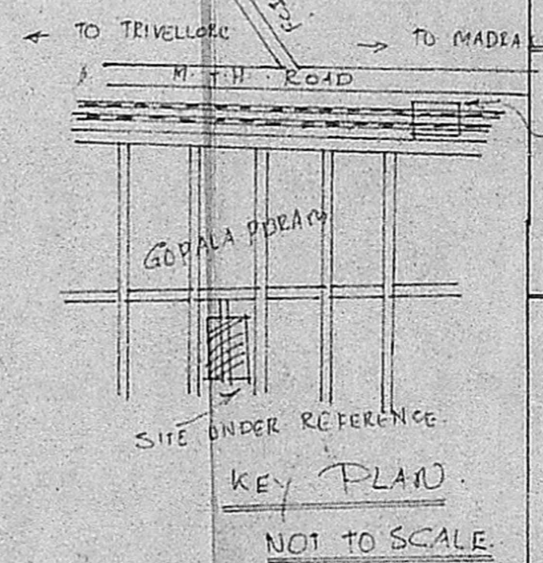

**KEY PLAN NOT TO SCALE**

**OWNER  
(A. IRUDHAYARAJ)**

**K. PERIASAMY D.C.E.  
 LICENSED SURVEYOR  
 CONSULTING ENGINEER  
 AVADI TOWNSHIP  
 MADRAS METROPOLITAN DEVELOPMENT AUTHORITY**

A/710/90  
 Planning Permit No. ....  
**APPROVED**  
 SUBJECT TO THE CONDITIONS IN  
 THIS OFFICE LETTER.  
 No. A/923/90 Dtd. 18/06/90  
 S/C C.R. Umiala 18/6/90  
 FOR MEMBER SECRETARY  
 MADRAS METROPOLITAN  
 DEVELOPMENT AUTHORITY  
 MADRAS 600 008.